

Legend	
	Buffer Zone within MESZ
	MESZ Boundary as Sanctioned
	MESZ Boundary as proposed in DRP
	Modifications Proposed in MDRP
	Fort
	Village Boundary
	Railway Stations
	ULB Boundary
	SPA Boundary
	Existing Rail
	Proposed Rail
	Proposed Major Road
	Major Road
	Other Road
	Proposed Other Road
	Forest Zone
	Green Zone-1
	Green Zone-2
	Institutional Zone
	Urbanisable Zone
	Waterbody

Town Planning Officer

Metropolitan Commissioner

Secretary

MMRDA
Mumbai Metropolitan
Planning Committee

Mumbai Metropolitan Planning Committee
Part of Modified Draft Mumbai Metropolitan Regional Plan 2016-36

Sanctioned by the Govt. in Urban Development Department
wide Notification No.: TFS-1218/2888/CR-120/18 (Revised)/
UD-12, dated 07th August, 2019 issued under Section 15
of Maharashtra Regional & Town Planning Act, 1966

Scale
1:1000000
0 0.5 1 2 km

Deputy Secretary
Urban Development Deptt.
Mantatalaya, Mumbai - 39



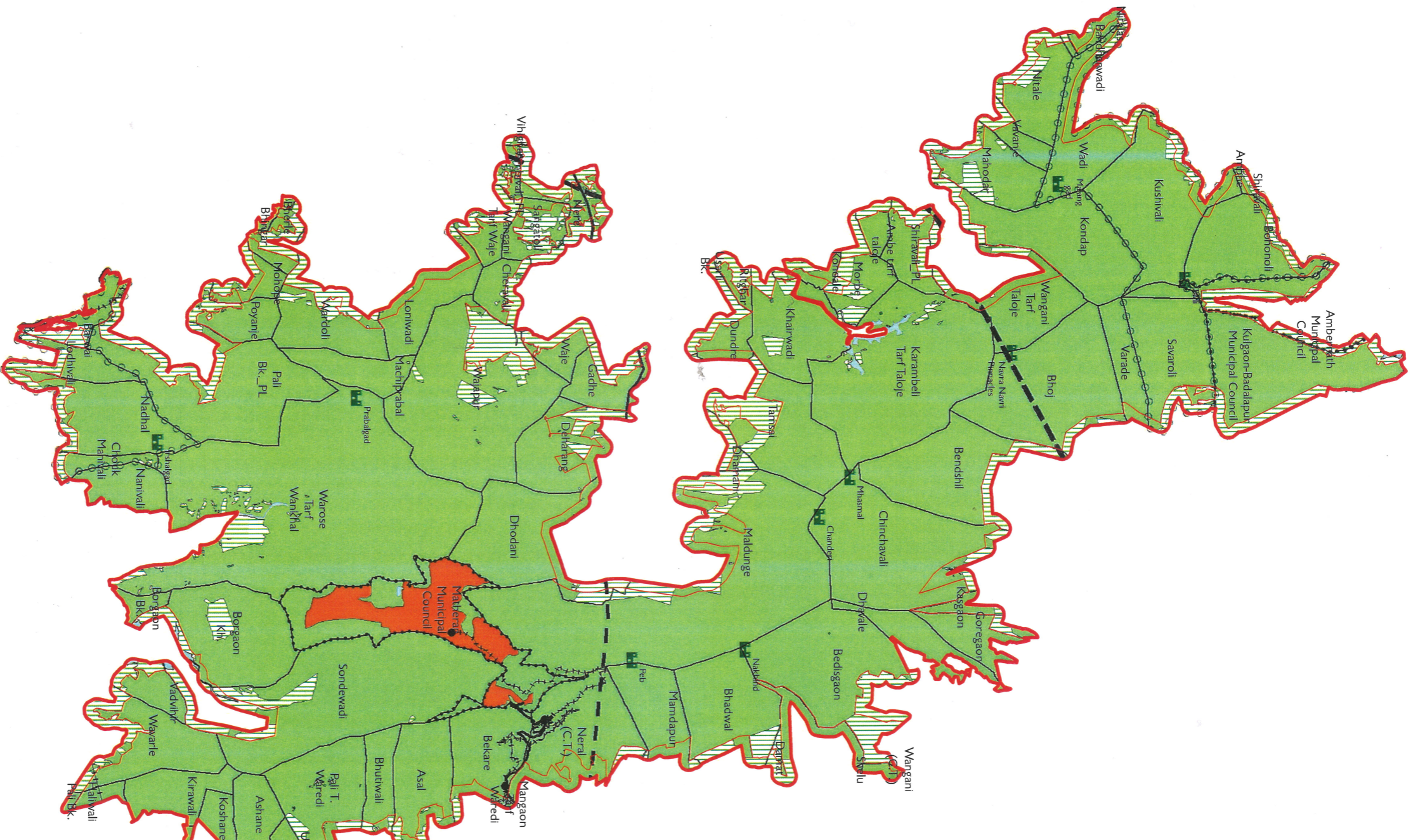

Legend

- Buffer zone within MESZ
- MESZ Boundary
- Village Boundary
- Fort
- Railway Stations
- SPA Boundary
- ULB Boundary
- Existing Rail
- Proposed Rail
- Proposed Major Road
- Major Road
- Other Road
- Proposed Other Road
- Forest Zone
- Green Zone- 2
- Urbanisable Zone
- Waterbody

Town Planning Officer

Metropolitan Commissioner
MMRDA

Secretary
Mumbai Metropolitan Planning Committee



Mumbai Metropolitan
Planning Committee
MMRDA

**Zonal Master Plan for
Matheran Eco-Sensitive Zone (MESZ)**
Part of Modified Draft Mumbai Metropolitan Regional Plan 2016-36

Sanctioned by the Govt. in Urban Development Department vide Notification No.: TP5-1218/2888/CR-120/18/(Revised)/UD-12, dated 07th August, 2019 issued under Section 15 of Maharashtra Regional & Town Planning Act, 1966

N
Scale



Deputy Secretary
Urban Development Deptt.
Manttralaya, Mumbai - 37
1:100000
2 Km